

AUSTRALIAN GEOGUIDE LR6 (RETAINING WALLS)

RETAINING WALLS

Retaining walls are used to support cuts and fills. Some are built in the open and backfill is placed behind them (gravity walls). Others are inserted into the ground (cast *in situ* or driven piles) and the ground is subsequently excavated on one side. Retaining walls, like all man-made structures, have a finite life. Properly engineered walls should last 50 years, or more, without needing significant repairs. However, not all walls fit this category. Some, particularly those built by inexperienced tradesmen without engineering input, can deflect and even fail because they are unable to withstand the pressures that develop in the ground around them or because the materials from which they are built deteriorate with time. **Design of retaining walls more than 900mm high should be undertaken by a geotechnical practitioner or structural engineer and normally require local council approval.**

Retaining walls have to withstand the weight of the ground on the high side, any water pressure forces that develop, any additional load (surcharge) on the ground surface and sometimes swelling pressures from expansive clays. These forces are resisted by the wall itself and the ground on the low side. Engineers calculate the forces that the retained ground, the water, and the surcharge impose on a wall (the disturbing force) as well as the maximum force that the wall and ground on the low side can provide to resist them (the restoring force). The ratio of the restoring force to the disturbing force is called the "factor of safety" (GeoGuide LR1). Permanent retaining walls designed in accordance with accepted engineering standards will normally have a factor of safety in the range 1.5 to 2.

Never add surcharge to the high side of a wall (e.g. place fill, erect a structure, stockpile bulk materials, or park vehicles) unless you know the wall has been designed with that purpose in mind.

Never more than lightly water plants on the high side of a retaining wall.

Never excavate at the toe of a retaining wall.

Any of these actions will reduce the factor of safety of the wall and could lead to failure. If in doubt about any aspect of an existing retaining wall, or changes you would like to make near one, seek advice from a geotechnical practitioner, or a structural engineer. This GeoGuide sets out basic inspection requirements for retaining walls and identifies some common signs that might indicate all is not well. GeoGuide LR11 provides information about records that should be kept.

GRAVITY WALLS

Gravity walls are so called because they rely on their own weight (the force of gravity) to hold the ground behind in place.

Formed concrete and reinforced blockwork walls (Figure 1) - should be built so the backfill can drain. They should be inspected at least once a year. Look for signs of tilting, bulging, cracking, or a drop in ground level on the high side, as any of these may indicate that the wall has started to fail. Look for rust staining, which may indicate that the steel reinforcement is deteriorating and the wall is losing structural strength ("concrete cancer"). Ensure that weep holes are clear and that water is able to drain at all times, as high water pressures behind the wall can lead to sudden and catastrophic failure.

Concrete "crib" walls (Figure 2) - should be filled with clean gravel, or "blue metal" with a nominated grading. Sometimes soil is used to reduce cost, but this is undesirable, from an engineering perspective, unless internal drainage is incorporated in the wall's construction. Without backfill drainage, a soil filled crib wall is likely to have a lower factor of safety than is required. Crib walls should be inspected as for formed concrete walls. In addition, you should check that material is not being lost through the structure of the wall, which has large gaps through it.

Timber "crib" walls - should be checked as for concrete crib walls. In addition, check the condition of the timber. Once individual elements show signs of rotting, it is necessary to have the wall replaced. If you are uncertain seek advice from a geotechnical practitioner, or a structural engineer.

Masonry walls: natural stone, brick, or interlocking blocks (Figure 3) - more than about 1m high, should be wider at the bottom than at the top and include specific measures to permit drainage of the backfill. They should be checked as for formed concrete walls. Natural stone walls should be inspected for signs of deterioration of the individual blocks: strength loss, corners becoming rounded, cracks appearing, or debris from the blocks collecting at the foot of the wall.

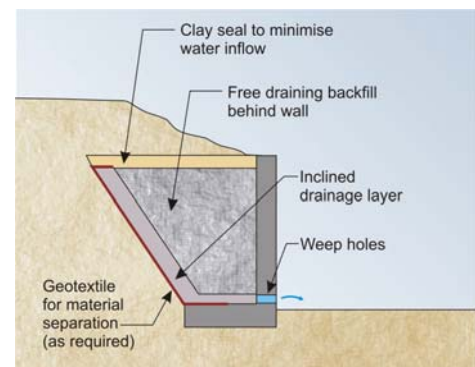

Figure 1- Typical formed concrete wall

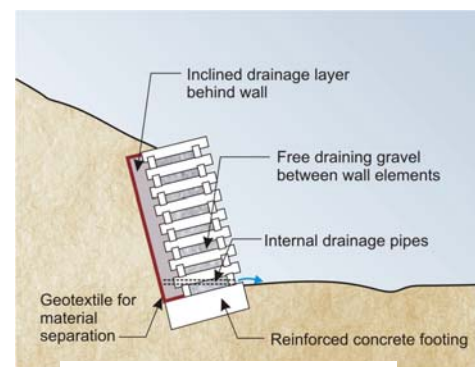

Figure 2 -Typical crib

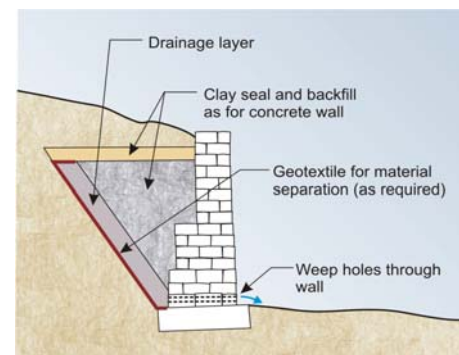

Figure 3 -Typical masonry wall

AUSTRALIAN GEOGUIDE LR6 (RETAINING WALLS)

Old Masonry walls (Figure 4) - Many old masonry retaining walls have not been built in accordance with modern design standards and often have a low "factor of safety" (GeoGuide LR1). They may therefore be close to failure and a minor change in their condition, or loading, could initiate collapse. You need to take particular care with such structures and seek professional advice sooner rather than later. Although masonry walls sometimes deflect significantly over long periods of time collapse, when it occurs, is usually sudden and can be catastrophic. Familiarity with a particular situation can instil a false sense of confidence.

Reinforced soil walls (Figure 5) - are made of compacted select fill in which layers of reinforcement are buried to form a "reinforced soil zone". The reinforcement is all important, because it holds the soil "wall" together. Reinforcement may be steel strip, or mesh, or a variety of geosynthetic ("plastic") products. The facing panels are there to protect the soil "wall" from erosion and give it a finished appearance.

Most reinforced soil walls are proprietary products. Construction should be carried out strictly in accordance with the manufacturer's instructions. Inspection and maintenance should be the same as for formed concrete and concrete block walls. If unusual materials such as timber, or used tyres, are used as a facing it should be checked to see that it is not rotting, or perishing.

OTHER WALLS

Cantilevered and anchored walls (Figure 6) - rely on earth pressure on the low side, rather than self-weight, to provide the restoring force and an adequate factor of safety. These walls may comprise:

- a line of touching bored piers (contiguous bored pile wall) or
- sprayed concrete panels between bored piers (shotcrete wall) or
- horizontal timber or concrete planks spanning between upright timber or steel soldier piles or
- steel sheet piles.

Depending on the form of construction and ground conditions, walls in excess of 3 m height normally require at least one row of permanent ground anchors.

INSPECTION

All walls should be inspected at least once a year, looking for tilting and other signs of deterioration. Concrete walls should be inspected for cracking and rust stains as for formed concrete gravity walls. Contiguous bored pile walls can have gaps between the piles - look for loss of soil from behind which can become a major difficulty if it is not corrected. Timber walls should be inspected for rot, as for timber crib walls. Steel sheet piles should be inspected for signs of rusting. In addition, you should make sure that ground anchors are maintained as described in GeoGuide LR4 under the heading "Rock bolts and rock anchors".

One of the most important issues for walls is that their internal drainage systems are operational. Frequently verify that internal drainage pipes and surface interception drains around the wall are not blocked nor have become inoperative.

More information relevant to your particular situation may be found in other Australian GeoGuides:

- | | |
|-------------------------------------|--|
| • GeoGuide LR1 - Introduction | • GeoGuide LR7 - Landslide Risk |
| • GeoGuide LR2 - Landslides | • GeoGuide LR8 - Hillside Construction |
| • GeoGuide LR3 - Landslides in Soil | • GeoGuide LR9 - Effluent & Surface Water Disposal |
| • GeoGuide LR4 - Landslides in Rock | • GeoGuide LR10 - Coastal Landslides |
| • GeoGuide LR5 - Water & Drainage | • GeoGuide LR11 - Record Keeping |

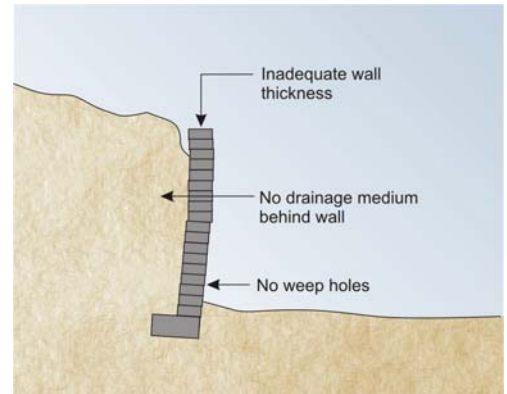

Figure 4 - Poorly built masonry wall

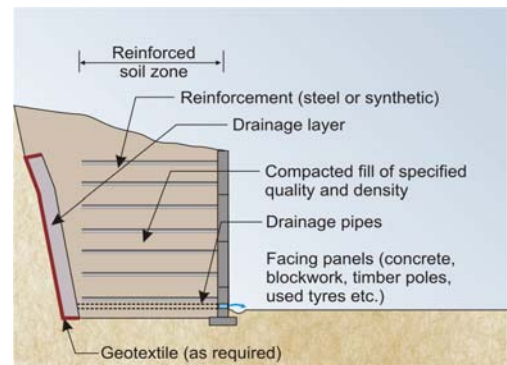

Figure 5 - Typical reinforced soil wall

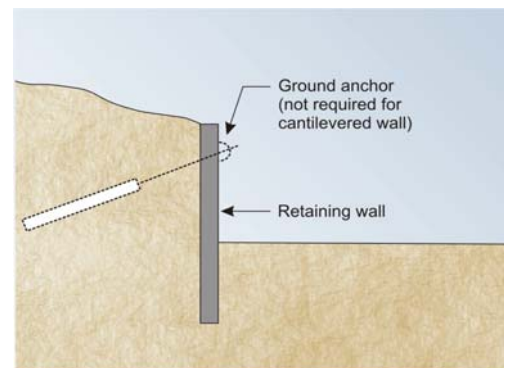

Figure 6 - Typical cantilevered or anchored wall

The Australian GeoGuides (LR series) are a set of publications intended for property owners; local councils; planning authorities; developers; insurers; lawyers and, in fact, anyone who lives with, or has an interest in, a natural or engineered slope, a cutting, or an excavation. They are intended to help you understand why slopes and retaining structures can be a hazard and what can be done with appropriate professional advice and local council approval (if required) to remove, reduce, or minimise the risk they represent. The GeoGuides have been prepared by the [Australian Geomechanics Society](#), a specialist technical society within Engineers Australia, the national peak body for all engineering disciplines in Australia, whose members are professional geotechnical engineers and engineering geologists with a particular interest in ground engineering. The GeoGuides have been funded under the Australian governments' National Disaster Mitigation Program.